

Patient report

Bio-Rad DATE: 12/21/2018
D-10 TIME: 09:25 PM
S/N: #DJ4I016123 Software version: 4.20-2
Sample ID: 10407530
Injection date 12/21/2018 08:38 PM
Injection #: 31 Method: HbA1c
Rack #: --- Rack position: 2

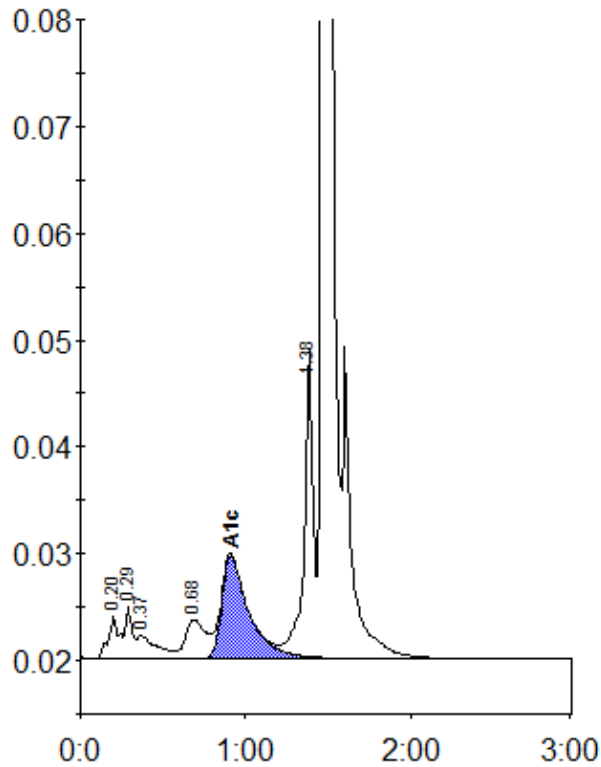

Peak table - ID: 10407530

Peak	R.time	Height	Area	Area %
A1a	0.20	3905	17686	1.1
A1b	0.29	4815	14753	0.9
Unknown	0.37	2162	16581	1.0
LA1c/CHb-1	0.68	3619	30512	1.8
A1c	0.91	9633	108901	8.8
P3	1.38	29026	109334	6.6
A0	1.47	405102	1353351	82.0
Total Area:		1651117		

Concentration:	%
A1c	8.8